Elect KRISTYN FOLSOM FOR SCHOOL BOARD DISTRICT 5

Committed to OUR STUDENTS. OUR SCHOOLS. OUR FUTURE.

STRONG SCHOOLS.
STRONG COMMUNITY.
BRIGHT FUTURES.

Riverbend News
Serving Suwannee, Lafayette and Hamilton Counties

D Section

www.riverbendnews.org • Wednesday, May 20, 2026 • Graduation Section

From "Pomp and Circumstance" to tossing the cap

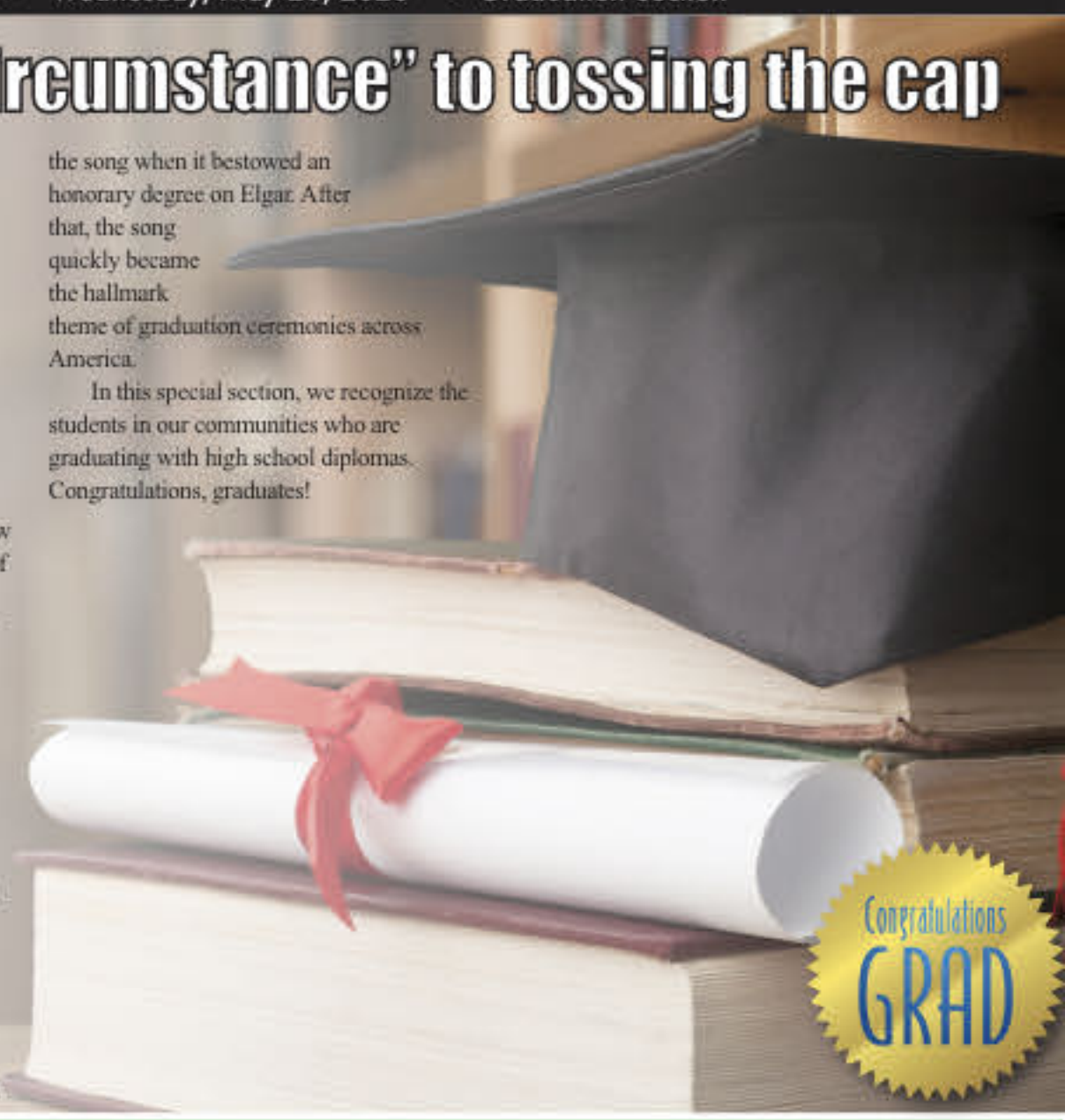

Laura Young
Riverbend News

It's graduation time, and students everywhere who have completed education programs are donning academic regalia and marching toward their diplomas to the stately tune of "Pomp and Circumstance." This final shared experience with their Class of 2026 usually includes traditions that date to medieval times, along with other ceremonial flair unique to each school and class.

Today's graduation gowns are similar to those worn by scholars as far back as the 12th century, who used them to show their status, but also to keep warm in the unheated buildings of their schools. The graduation cap, called a mortarboard, also dates back to those same medieval scholars, whose headwear signaled the rigor of their educational endeavors.

The tassel began as mere ornamentation but has since evolved to take on increased symbolism. Moving the tassel from one side of the cap to the other signifies the student's transformation from candidate to graduate. This simple act carries several layers of meaning that represent the work involved in earning a diploma and the transition from one phase of life to the next. When a graduating class does this all together during their ceremony, it creates a special moment of collective celebration for the shared accomplishment.

The playlist for graduation features Edward Elgar's "Pomp and Circumstance," a processional march first performed in 1902 to honor the coronation of King Edward VII of Great Britain. Three years later, Yale University played the song when it bestowed an honorary degree on Elgar. After that, the song quickly became the hallmark theme of graduation ceremonies across America.

In this special section, we recognize the students in our communities who are graduating with high school diplomas. Congratulations, graduates!

Suwannee High School

Suwannee High School's graduation will take place on Saturday, May 23, at 8 p.m. It will be held at Paul Langford Stadium, located at 302 Parshley St. S.W., in Live Oak.


Edward Acree


Emma Acree

Suwannee High School's valedictorian and salutatorian have not been announced as of Thursday, May 14. Keep an eye out for recognition of these individuals in a future edition of the *Riverbend News*.


Jennifer Aguilar-Mejias


Emony Albert


Easton Alcorn


Emma Alcorn


Hugo Aldana-Acosta


Shakalya Alexander


Bret Alicea


A'Nala Allen


A'Niyah Allen


Eulalia Andres Sebastian


Briseida Angeles Maya


Markos Yadiel Aponte-Leon

CONGRATULATIONS SENIORS!
Go BUILD a better future!
W.B. Howland's
BUILDING SUPPLY
(386) 362-1235
610 11th St., at the round-a-bout
Live Oak, Fla.

Congratulations, AJ!
Thank you for your dedication to our Lafayette County Special Olympics "Mighty Hornets" cheerleader program! We know you're destined for great things!
– Country Strong Gym Mayo



COUNTRY STRONG GYM MAYO
232 SE Industrial Park
Mayo, Fla. 32066
(386) 854-0115
thecountrystronggymmayo@gmail.com
Variety of classes offered weekly. Silver Sneakers & One Pass/Renew Active Insurance accepted.

2026 GRADUATES


Aleyna Arroyo


Seth Ashley


Alicia Aultman


Andrea Baez


Kevin Barrera-Mendoza


Brody Bean


Dominic Bechtol


Joshua Blair


Rylee Bonds


Dominic Bongiorno


Claude Bowman


Logan Bristol


Derrick Brock


Reese Bronson


Jinelle Brooks


Kamryn Bush


Hailey Cairo-Valladares


Carter Cannon


Latoya Carson


Joshua Castaneda


Isabella Cavazos


Mackenzie Champagne


Hannah Chauncey


Jordan Chauncey


Noah Chauncey


Gilberto Chavez


Shasselin Chavez-Cabrera


Jason Cherry


Ashlynn-Nicole Clark


Mindi Clark


Arianna Clay


Akeria Clayton


Maite Coello Rencurrell


Maggie Combs


Holden Corbin


Liz Cortes Uribe



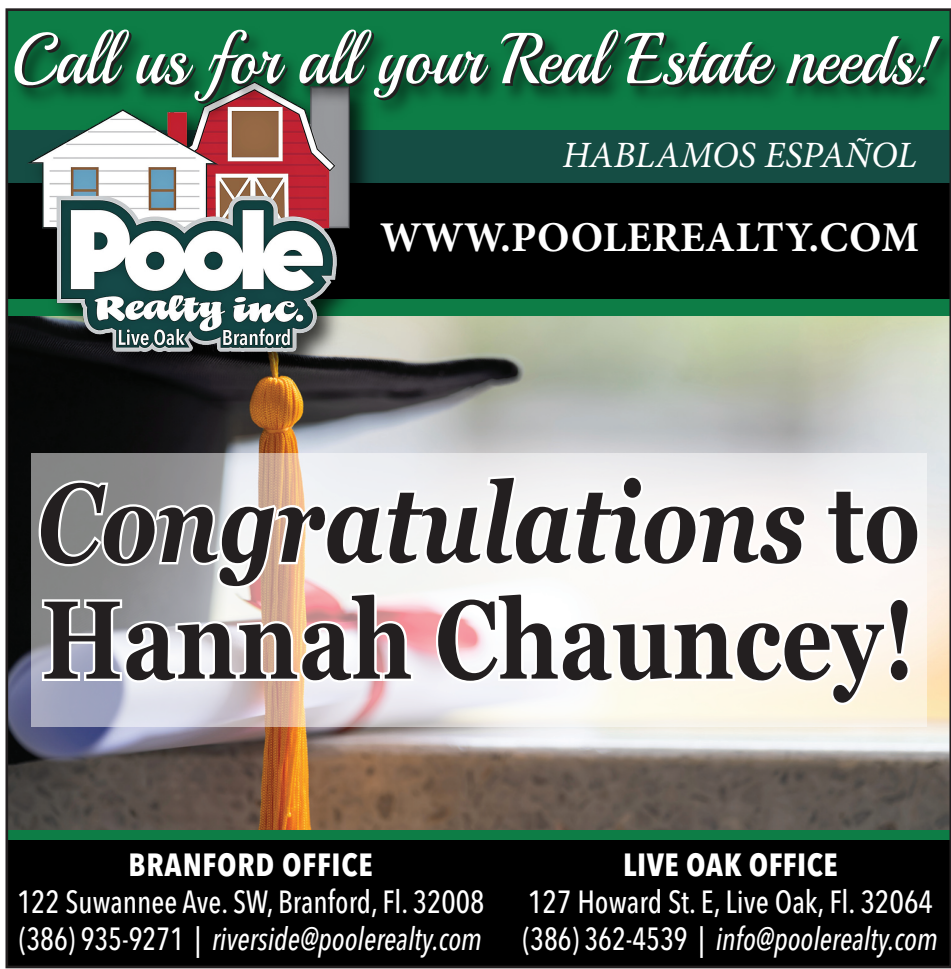


Kyan Cotton


Blayne Crews


Delilah Crews


Alexis Cribbs


Ines Davila


Wyatt Davis


Margaret Diaz Gonzalez


Amy Diego


Charlotte Dunn


Lester Estevez Gerardo


Brooke Fernald


Bailyn Fico


Jeraid Filion


Jayden Francis


Naibi Franqueiro Yera


Jose Franqui


Gabriel Garcia


Abi Garcia-Esteban


Madeline Garrison


Hannah Gibson


Rieanna Glenn


Paula Golub


Yuridia Gomez-Ramos


Jeyre Gonzalez


Julissa Gonzalez


Kevin Gonzalez-Lopez


Brinley Gonzalez-Ricardo


Javion Gracey


Travis Green


Alexander Gregorio

REGISTRATION DEADLINE: July 26, 2026
Early voting: August 8-15
Election Day: August 18
Update registration • Register to vote
Public Invited
SUWANNEE GOP
Become Engaged
Suwannee County Republican Party
www.florida.gop/Suwannee
CONGRATULATIONS,
High School Seniors!
Today, you celebrate your accomplishments – tomorrow, you help shape the future of our community!
FOLLOW US ON FACEBOOK
Register to Vote Republican
Today!
Stand with President Trump, Governor DeSantis, and our Republican Team
Register to Vote online at
www.Florida.GOP/Register
FLORIDAGOP
Scan to Register Right Now



2026 GRADUATES


Ra'Darian Griffin


Lydia Gunter


Colton Hagedorn


Jeremiah Hahn


Julianne Hall


Kynzie Hall


Alaira Handy


Samantha Hanssen


Robert Hare


Hailey Hawthorne


Michael Hernandez


Frenelson Herrington


Ja'Vian Hewitt


Alin Hilario


Mercedez Hill


Maci Hingson


Ta'Kailyn Howard


Jayden James


Kiera Jelks


Jeana Johns


Clay Johnson


Joshua Johnstone


Ja'Nya Jones


Riyahna Jones


Esmeralda Juarez-Calixto


Kamry Keller


Ansleigh Kelley


Keagan Kirby


Kye Knowles


Teann Kramer

Class of 2026

To Aliyah Starling,
I am so proud of you! Always be of like mind with God, be an encourager, quick with that beautiful smile & stay positive!
Love, Noni

Congratulations to all of our high school seniors from your favorite pizza place!

PAPA JOHNS
Better Ingredients. Better Pizza.
Order Online at papajohns.com
(386) 219-0121
Live Oak, Fl
NOW OFFERING DELIVERY!
Open until 11pm

Congratulations
Class of 2026
Malcolm Hines
for School Board District 3
Political advertisement paid for and approved by Malcolm Hines, for District 3 School Board, Suwannee County.

We Promise to Always Do What Is Best For Our Clients.
ACCURATE HEALTH PLANS
Congratulations! 2026 GRADUATES
Insurance Needs for Individuals, Families & More
Top Medicare Advantage Companies You Might Recognize:
√ Freedom/Optimum
√ Cigna HealthSpring
√ United Health Care
√ WellCare √ Humana
√ Anthem √ Cigna √ Aetna
Accurate Health Plans is your one-stop-shop for getting Health and Medicare insurance. *Affordable Care; Short-Term Medical; Faith-Based Healthcare. Helping Individuals and Families Find the Most Affordable and Comprehensive Healthcare & Medicare Plans.*
AREA AGENT: **Anita Starling** 386-339-1995
AccurateHealthPlans.com
Email: *anita@accuratehealthplans.com*
SCHEDULE AN APPOINTMENT TODAY!
SCAN ME
106 Howard Street East | Live Oak, Florida 32064


Brayan, La Rosa Alfonso


Kamden Lang


Terrion Latimere


Domani Lawson

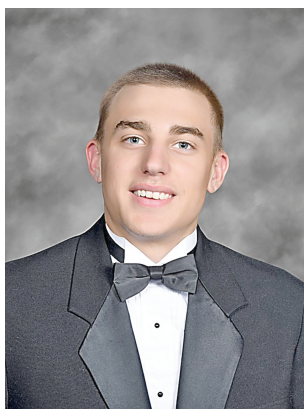
Cooper Lee


Lorenzo Lee


Jamylai Leon


Jabori Lewis


Brittney Lin


Mandy Lin


Kallie Livecche


Noah Lopez


Simari Lott


Xavier Lowe


Anndelyn Lundy


Marah Malone


Mia Martinez


Charlene Maximino-Romulo


Aidan May


Christian Maya Morgado


Shane Maynard


Ashton McDonald

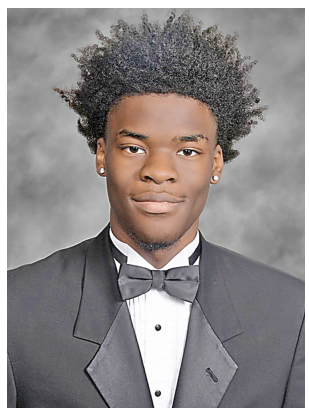
Morris McEady


Kylie McGee


Jamiya McKennon


Jokeria McMullen


Jaimelis Melendez


Brianna Middleton


Maxi Miguel Sebastian


Edy Miguel-Torrez


Wyatt Mills


Victoria Minier


Ny'Asia Montgomery


Alexa Moore-Sinclair


Arianna Morgan


Keira Morgan



CONGRATULATIONS!

WILLIAMS
Fence Services
386-590-0201
Joey Williams
7090 161st Road
Live Oak, FL 32060
joeywilliams@williamsfenceservices.com





CONGRATULATIONS
Class of 2026
BUILDING STRONG FENCES, BUILDING STRONGER FUTURES

2026 GRADUATES


Kyle Morgan


Jaylen Moss


Elise Mudd


Atri Neely


Chase Nelson


Hampton Newman


Hemy Olivares-Alonso


Corey Osborn


Olyvia Ousley


Adelaida Pablo-Jimenez


Omar Pagan Gonzalez


Annabelle Paramore


Bryson Parlato


Joshua Pate


Hayley Patrick


Angel Pena Cerro


Darien Perez Hernandez


Paolo Perez-Jacinto


Yuliet Perez-Lugo


da'Kayla Perkins


Elizabeth Peterson


Jaydon Piloto


Ana Pino


Omar Pino-Canjay

ellianos coffee



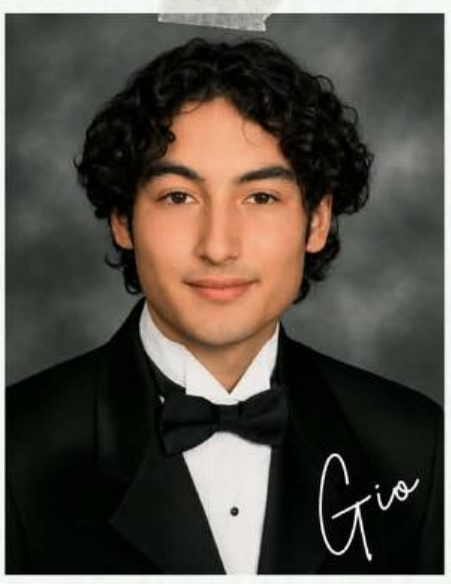



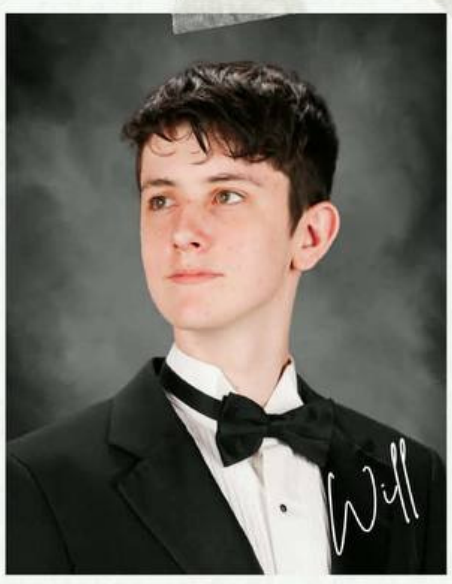

Congrats to our Coffee Crew!










Amarianna Plummer


Jacari Polite


Jade Quispe


Albert Ramirez


Miranda Ramsey


Kolby Riegel


A'Chyla Ritter


Emily Riviera Hernandez


Mia Rodriguez


Mike Rodriguez


Rihana Rodriguez


Jude Rogers


Sherlin Romulo-Neria


Aiden Rosa


Hialeah Rosquete


Shaylnn Sanchez


Duban Santos


Natalie Sapp


Zoe Sapp


Lillian Sasser


Maddie Scarborough


Samuel Schomburg


Catarina Sebastian


Katherine Seigler

JASON SHOAF

CONGRATULATIONS
TO OUR
DISTRICT 7
GRADUATES

SEVEN YEARS
OF SERVING
DISTRICT 7

SEND JASON SHOAF BACK TO HOUSE
DISTRICT 7 FOR HIS FINAL TERM
THIS NOVEMBER

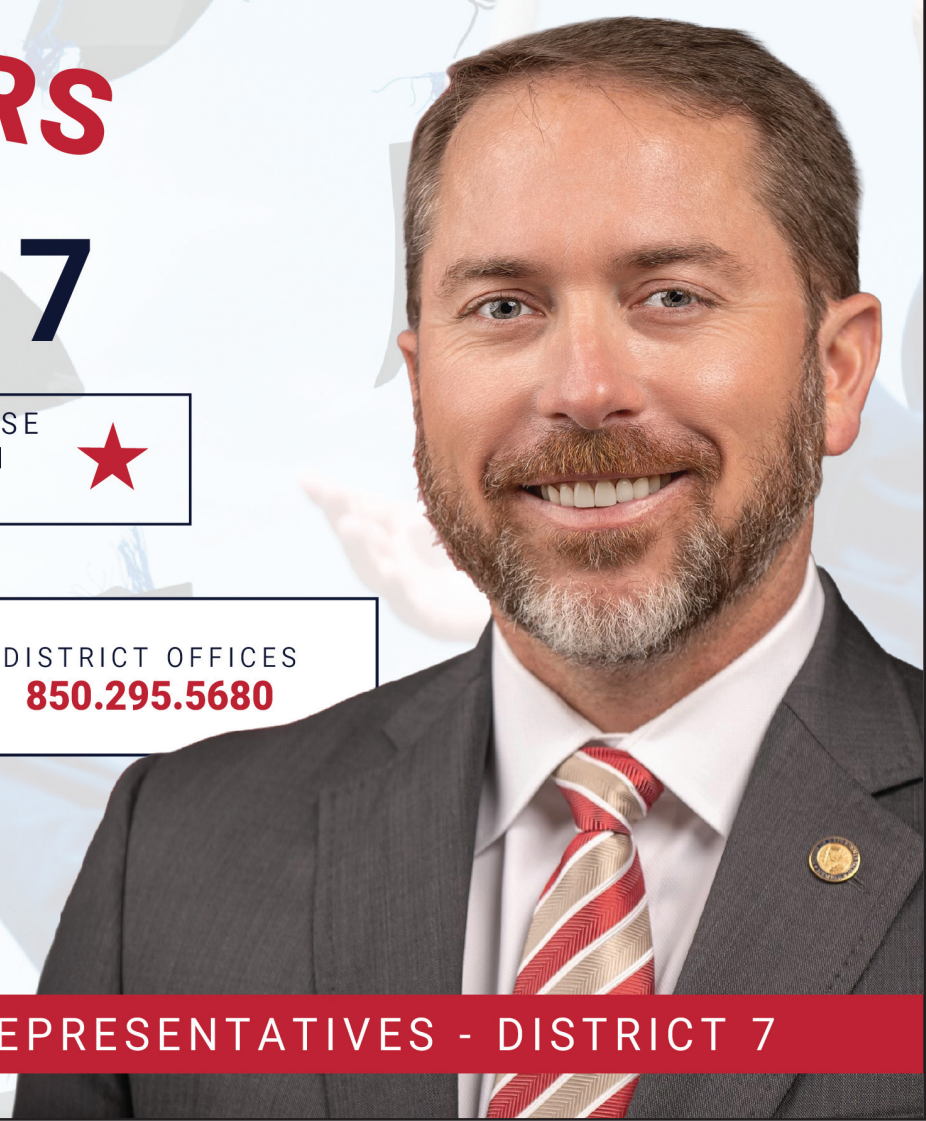

Contact Our Offices

TALLAHASSEE
850.717.5007

DISTRICT OFFICES
850.295.5680

Pd. Pol. Adv. Paid for By Protect Our Florida Values
2100 Salzedo Street, Suite 200
Coral Gables, FL 33134

FLORIDA HOUSE OF REPRESENTATIVES - DISTRICT 7

2026 GRADUATES


Thomas Sikes


Amy Skipper


William Slaughter


Leigha Sommers


Melissa Soto-Hernandez


Sophia Spiliotis


Aliyah Starling


Grace Starling


Autum Steckler


Dalton Taylor


Addison Tenbroeck


Ka'Mari Thompson


Lucas Thompson


Mia Tilley


Vanessa Toledano Mejia


Camya Toombs


Jayden Torres


Shiloh Tuckey


Samantha Turner


Albert Twiggs


Brooke Van Swearingen


Luzelina Vences


A'Niyah Vaught


Taylor Walker


Austin Wardrep


Andrew Waters


Gracie Watley


Hunter Watson


Hannah Wells


Destiny Williams


Zaniya Wilson


Randy Womble


Brianna Woods


Damien Yardley


Vanshika Zala

CONGRATULATIONS!

THE DIRT MAN
RANDY NORRIS
FILL DIRT • LIMEROCK • CLAY • ASPHALT MILLINGS
DRIVEWAYS • HOUSEPADS
(386) 590-2756

Congratulations, Addyson Grace, as you graduate high school. It has been the joy of our lives watching you grow up and evolve into a bright, beautiful young lady. Go conquer the world, sweet girl!
We love you,
Grandad and Mimi



Branford High School

Branford High School's graduation will take place on Friday, May 22, at 8 p.m. It will be held at the high school's football stadium, located at 405 N. Reynolds St., in Branford.

Branford High School's valedictorian and salutatorian have not been announced as of Wednesday, May 13. Keep an eye out for recognition of these individuals in a future edition of the *Riverbend News*.


Daniela Alvarez


Allexiss Bailey


Anthony Bailey


Autumn Bailey


Riley Barfield


Mallory Blue


Hayden Branch


Jennifer Camarillo


Carson Capallia


James Cardona-Calderon


Justyn Case


Brandon Chavous


Bryson Cheney


Bryan Clark


Natalie Clark


James Clary


Ellie-Lynn Clayton


Layton Clyatt


Diana Conde


Carlos Contreras


Erin Contreras


Dalton Reganne


Jose de Jesus


Sophia Derrick


Wyatt Derringer


Julian Dowling


Layla Ellefson


Adriana Ezell


Samantha Falero


Dakota Feeney


Cayden Fenton


Rae Finch


Joshua Gaouette


Luke Garcia


Myleigh Rae Gardner


Kiera Grace


Kobe Gray


Hannah Hansard

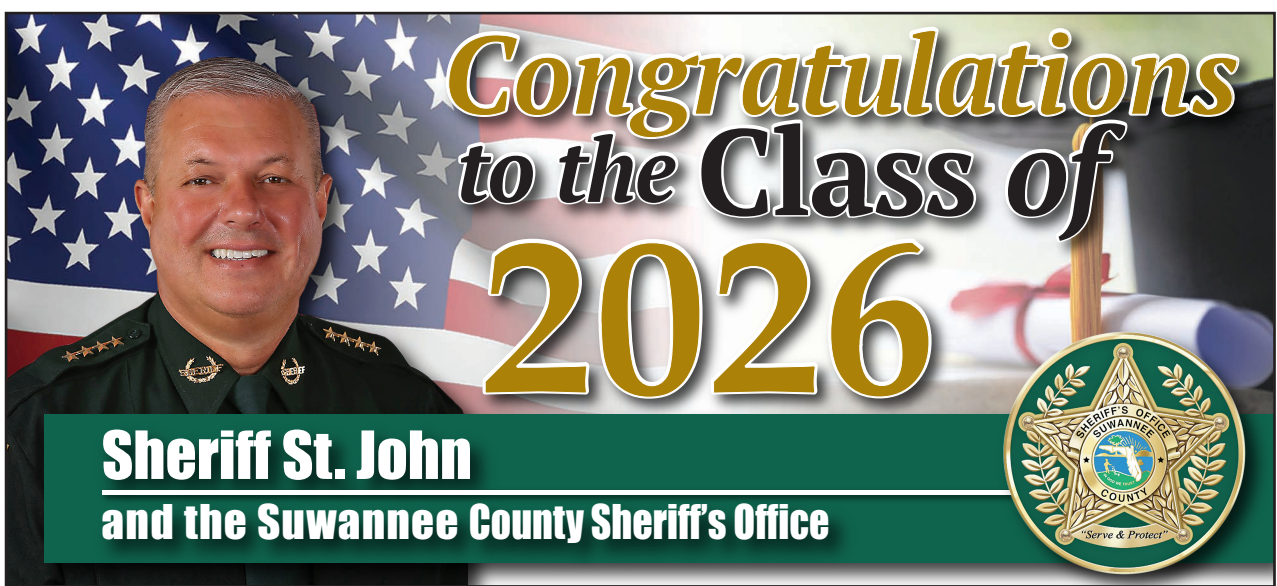

2026 GRADUATES


Zackary Hassan


Tatiyana Hernandez


Victor Hernandez


Yaneli Hernandez


Giancarlo Hinojosa


Cansadie Huff


Reagan Humphries


Hunter Irion


Cailey Johnson


Kayley Johnson


Ar'Kayvion Jones


Jaiyden Jones


Christopher Kaus


Ashley Keane


Jordan Langley


Jacob Lovett


Joshua Lovett


Matthew Lynn


Jasmyne Maldonado


Sarah Marsett


Ashton Massey


Ethan McCall


Sophia McCall


Cristina Medina-Moreno


Messiah Merrick


Lucero Mijangos


Jeffrey Miller


Sadie Miller


Deshauna Mitchell


Cian Moats


Kassidy Moody


Ashleigh Murray


Austin Noe


Trinity Onuska


Kalyn Osgood


Samara Perdomo


Perry e'Nalee


Blake Pilkington


Samantha Ray


Logan Richmond

Joseph Robinson

Noah Robinson

Ryland Roush

Faith Rousseau

Caiden Sapp

Kasey Sapp

Sara Savary

Tripp Schultz


Gage Sexton


Gavin Sexton


Marty Shuler


Thomas Sikes


Jackson Skinner


Camden Riely Smith


Timothy Smith


Blake Smith-Tillman


Jacob Snider


Breanne Snipes


Emma Soride


Elizabeth Sprowl


Caitlyn Stringer


Jessie Sutton


Aaliyah Taylor


Caige Tidwell


Andrew Vargas


Maurice Vought


Devin Waller


Savannah Ward


Kayleigh Wardle


Anthony Washington


Jon Weisner


Megan Whitt


Xander Wiggins


Wren Wilkerson


Della Williams


Tavia Williams


Aubrey Wood


Emalynn Worden


William Xithe


Owen Yeomans


Antaniya Youte





Hamilton County High School

Hamilton County High School's graduation will take place on Friday, May 22, at 8 p.m. It will be held at the football stadium, located at 5683 U.S. 129, in Jasper.


Genesis Aldama-Vaquero


Marisol Andres


Sarah Armstrong


Brandon Atwood


Caleb Boatwright


Carmani Brister


Kyle Brown


Lauren Brown


Izak Burnett


Devin Carlisle


Michelle Castro-Rios


Keira Cline


Nevada Cooks


Seana Corbett


Kaden Crider


Aisia Daniels


Janasia Daniels


Jazmin Daniels


Elijah Devore


Ana Diaz


Ansley Dickinson


Ja'nara Dumus


Gabriel Epstein

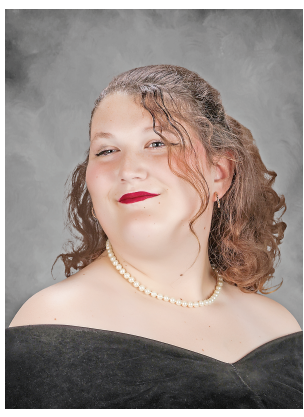
Kimmy Ervine


Jakayden Flournoy


Cathy Francisco


Nayeli Franco


Samuel Freestone


Joseline Garcia-Rendon
Salutatorian

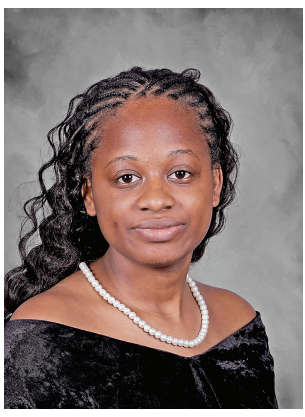
Rodrena Gibbons

L&A TIRES
GENERAL MECHANIC
TIRE SHOP
BRAKES
OIL CHANGES
386.792.1059
4661 US-41, JASPER, FL 32052
MV116357

CONGRATULATIONS to all of the Hamilton County High School graduates!

CELEBRATING THE HCHS CLASS OF 2026!



As a lifelong Hamilton County resident and former educator, it brings me great joy to celebrate this incredible group of graduates. Your journey is just beginning, and your potential is limitless. Wishing you success, happiness, and bright futures ahead!

CONGRATULATIONS!

Menieca Kennedy
SCHOOL BOARD DISTRICT 5 CANDIDATE
Paid for by Menieca Kennedy for School Board District 5, Hamilton County.


Stephon Gibbons


Dyllan Grant


Reily Hearn


Janiyah Henderson


Cecilia Hernández-Díaz


Ana Hidalgo-Gregorio


Alden Hines


Andrea Holbrook


Alexandria Hughes


Jaiden Hurst


Keion'dre Jones


Nicholas Kent


Lilyann Law


Abigail Madden

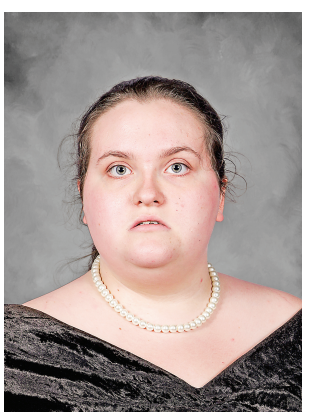
April Marcum


Hayli Marshall


Jesus Martinez-Gregorio


Breanna Matthews


Kwan McCloud


Jadis McFadden


Dandre McRae


Ileana Paloma Mojica


Jmira Monk


Amelia Montague


Addison Morgan


Rena Morrison


Silas Murr


O'nya Newsome


Alicia Ortega


Georgia Perry


Jamarin Pierce


Dylan Reddish


Sarah Reid


Katelyn Roberson


Ricky Robinson


Christian Santana

2026
WATSON HEALTHCARE
Congratulations Graduates!
Best of luck in your future endeavors.

CONGRATULATIONS TO MY SON, BRANDON! WE ARE SO PROUD OF YOU AND LOOK FORWARD TO CELEBRATING WITH YOU!
Sun Kissed TANNING SALON
Sun Kissed Tanning Salon
1114 NW U.S. Highway 41
Jasper, Florida 32052
Small town salon, big glow energy.

Congratulations, Trojans! Your Pride, Spirit, and Tradition Make Our Community Stronger!
SCHOOL DISTRICT OF HAMILTON COUNTY
Lee Wetherington-Zamora, Superintendent

2026 GRADUATES


Kamuary Shackleton


Traviunna Simmons


Javen Smith


Ta'nijah Sowell


Ty'vion Starling


Caleb Steedley


Hayden Tabor
Valedictorian


John Richard Thomas


Carlos Andres Tomas


Alfonso Trejo


Janariyah Webb


Summer Willis

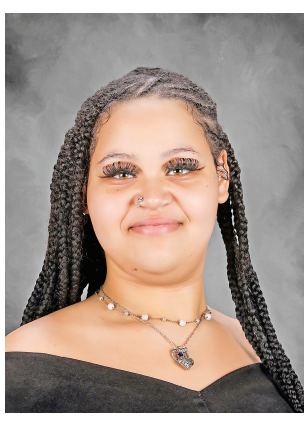
Ashley Worley


Camden Wright


Lindrose Lakota Yeomans

Memorial Graduates

Triston Derrick Fry

Jacob Michael Johns

CONGRATS
Class of 2026!
LAFAYETTE, SUWANNEE AND HAMILTON COUNTIES



Suwannee River Federal Credit Union
386-362-2225
VISIT US TODAY!
www.suwanneeriverfcu.com
203 Pinewood Way S, Live Oak, Fla. 32064
(386) 362-2225
1150 US Highway 41 NW
Suite 4, Jasper, Fla. 32052
(386) 792-2301

Hamilton County Board of County Commissioners
Congratulations to our Hamilton County High School seniors!



Here's to a future flowing with success!
Congratulations to the Class of 2026!
POWER ROOTER
Plumbing and Drain Co.
(386) 938-1188
DRAINS
PUMPS
SEPTIC
Serving Hamilton and Suwannee Counties
PowerRooterUSA.com

CONGRATS 2026 GRADS!



WE DIG WHAT YOU DREAM






PIONEER
PAUL KINSLEY'S LEGACY
EXCAVATING & TRACTOR SERVICES

We specialize in delivering top-tier grade excavation services tailored to meet the needs of residential, commercial, and industrial projects. With years of experience, state-of-the-art equipment, and a team of skilled professionals, we are committed to providing precision, efficiency, and reliability in every job we undertake.

25 YEARS IN BUSINESS
Call us today for a free estimate.
(850) 464-1230
www.pioneerexcavating.org

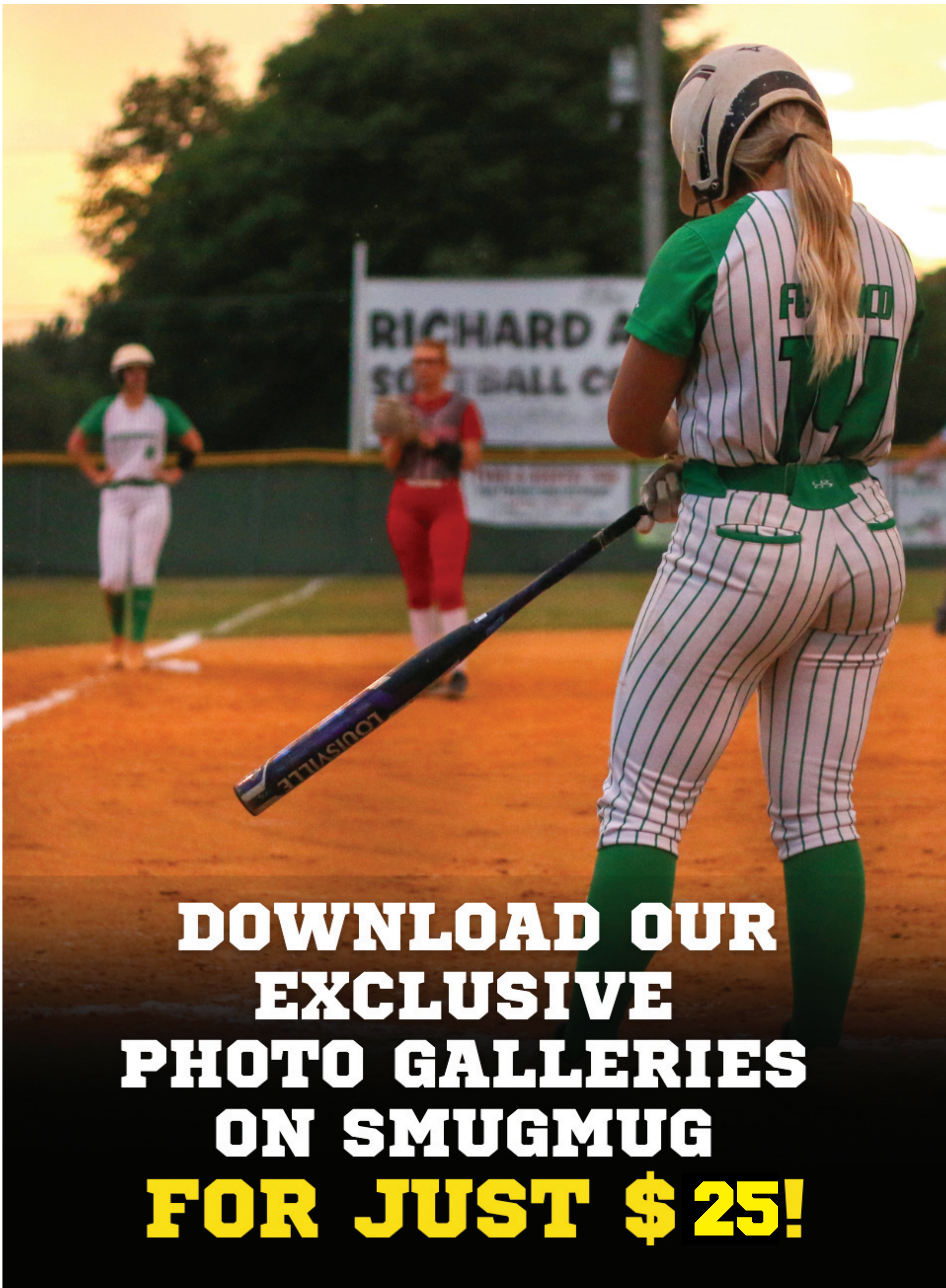

DOWNLOAD OUR EXCLUSIVE PHOTO GALLERIES ON SMUGMUG FOR JUST $25!

HOW TO BUY OUR PHOTOS:

1. Go to RiverbendNews.SmugMug.com
2. Click on any photo in the gallery you would like to purchase.
3. Click “Buy Photo” 

4. Click “Downloads” 

5. Select your usage type - either personal use or commercial use (this is typically for adveritising)
6. Select either Gallery to purhase the entire gallery OR select Photo to buy that individual image.

SmugMug RiverbendNews.SmugMug.com

Lafayette High School

Lafayette High School's graduation took place on Friday, May 15. It was held at the high school, located at 160 N.E. Hornet Ln., in Mayo.


Danesi Aguilar


Chrislet Aguirre-Cruz


Brantlee Ahrens


Sergio Arreguin


Julian Azbill


Andrew Barnes


Gavin Barnes


Caden Boatright


Delaney Bonds


Kade Brannon


Dawson Cannon


Brittney Cardona


Wyatt Chandler


Carra Clark


Addisyn Condy

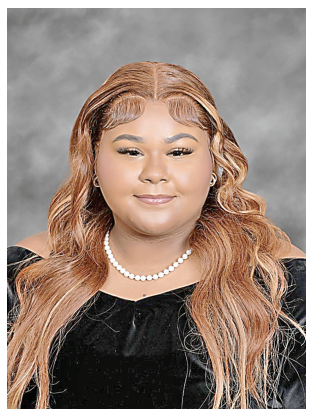
Elena Cook


Dayla Daniels


Taylor Donaway


Landon Fee




Silas Fletcher


Mileigh Fowler


Naomi Gaitan


Andrew Greenawalt


Arianna Haft


Molly Hamlin


Natalie Harper


Kaleb Harris

GRADUATION
CONGRATULATIONS!
YOUR FUTURE IS WORTH PROTECTING.
Call today for a free quote on your auto & life insurance coverage.
Devin Hingson
Agent
devin.hingson@ffbic.com
Lance A. Braswell
Agency Manager
lance.braswell@ffbic.com
(386) 294-1399
www.floridafarmbureau.com
FARM BUREAU INSURANCE
*Florida Farm Bureau General Insurance Co.
*Florida Farm Bureau Casualty Insurance Co.
*Southern Farm Bureau Life Insurance Co., Jackson, MS
24/7 Claims Service • Call 1 (866) 275-7322
FLAUPR00111




Trace Hart


Carolina Hernandez-Flores


Kagan Hewett


C'Koria Hill


Parker Hill


Mackenzie Hilton


Hallyn Hurst


Cailyn Hynds


Eva Jackson


Harrison Jackson
Salutatorian


Michael Johnson


Clara Knight


Brooke Lamb


Zabrien Lee


Dianna Makarevich


Daniel Mancilla-Acosta


Mia Martinez-Hernandez


Devin Mathis


Ella McAdams


Dayne McCray


Kallan McDermott


Sara McDuffie


Christina Moore


Pearl Moreno


Kambry Moseley
Valedictorian


Sara Murray


Juan Paz-Garcia


Zeela Platt


Moises Posada


Pablo Posada


Kendall Prine


Kadence Pye


Francisco Sarmiento


Calvin Snyder


Byron Stevenson


Levi Sturdivant


Ryan Sullivan


Gracie Swindell


Alicia Swinson


Joseph Swords


Garrett Taylor


Maci Thomas


Emiliano Tovar


Brycen Troutman


Piper Wagenman


Saren Walker

Tywan Williamson

Kaeden Woods

Congratulations Class of 2026!

Whether you're continuing your studies or entering the workforce, we wish you much success and a bright future.

LAFAYETTE STATE BANK

PROUDLY SERVING LAFAYETTE, SUWANNEE AND GILCHRIST SINCE 1946

LIVE OAK (386) 330-2626 | MAYO (386) 294-1901 | BRANFORD (386) 935-6363 | BELL (352) 463-2700

Member FDIC LafayetteStateBank.com EQUAL HOUSING LENDER

Westwood Christian School

Westwood Christian School's graduation will take place at 6 p.m. on Thursday, May 21. It will be held in the Westwood Baptist Church sanctuary, located at 920 11th St. S.W., in Live Oak.

Westwood Christian School's valedictorian and salutatorian have not been selected as of Wednesday, May 13. Keep an eye out for recognition of these individuals in a future edition of the *Riverbend News*.


Kane Albritton


Brett Bozeman


Wyatt Crapps


Avery Crocker


Audrey Hogan


Addyson Horne


Lauren Martin


Lilliann Music


Avery Thomas


Addison Webb

Holy Cross Christian Academy

Holy Cross Christian Academy's graduation will take place at 7 p.m. on Saturday, June 6. It will be held at Camp Weed, located at 11057 Camp Weed Pl., in Live Oak.

Holy Cross Christian Academy's valedictorian and salutatorian have not been selected as of Wednesday, May 13. Keep an eye out for recognition of these individuals in a future edition of the *Riverbend News*.


Emely Benavides


Isaac Benavides


Elissia Boggs


Joseph Durbin


Brylee Durham

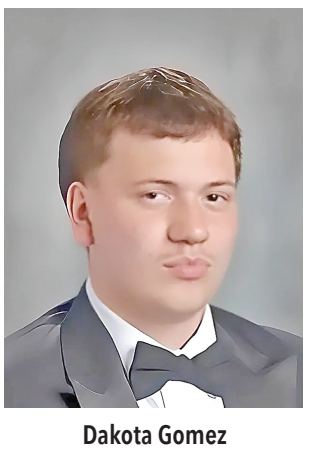
Dakota Gomez


Daniel Greeley

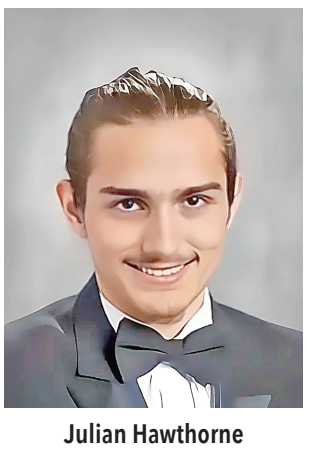
Julian Hawthorne

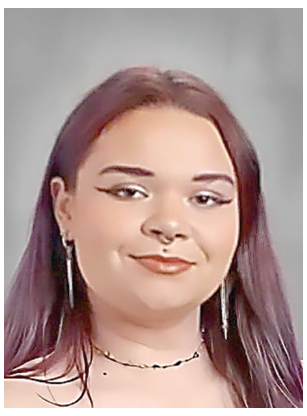
Rayden Horan


Eli Jenkins


Kiara-Grace Martino

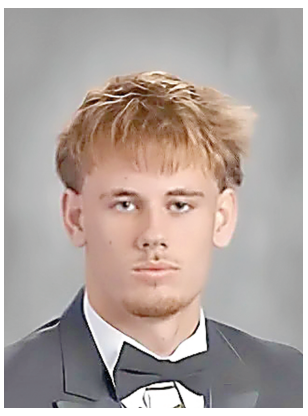
Zackery Moses

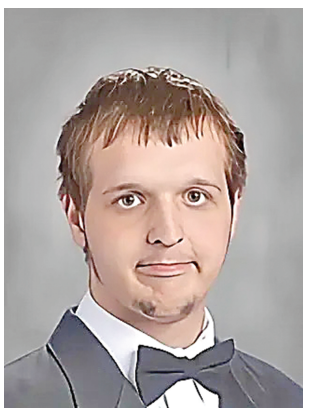
Andrew Rouse


Ben Rouse


Oliviah Schneider


Brianna Sivik

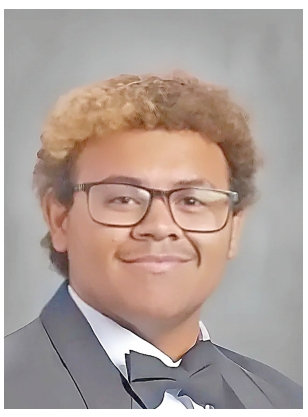
Macen Smith


Mackenzy Spooner


Conner Sykes


Cayden Blace Williams

Tabernacle Christian School

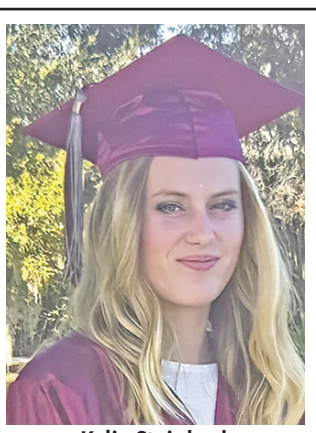
Kylie Steinbach

Melody Christian Academy

Melody Christian Academy's graduation took place on Thursday, May 14. It was held at the church, located at 10046 U.S. 129 S., in Live Oak.


Alexis Brown


Ashlynn Brown


Blake Dillon


Dayla Galvin
Valedictorian


Maddox Hancock


Jonathon Hand

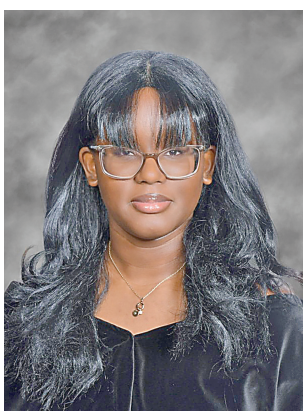
Sarah Grace Hart


Kennedy Jennings


Ashton Mercer


Chandler Montgomery
Valedictorian


Malynn Neely
Salutatorian


Christian Nunez


Lou Jack Smith


Tiara Torres

Corinth Christian Academy

Corinth Christian Academy's graduation will take place on Saturday, May 23, at 10 a.m. It will be held at the academy, located at 1285 Florida St., in Jennings.


Jace Campbell


Mason Coleman


Justin Fowler


Kyler Hart


Katelynn Melvin
Valedictorian


Peyton Smith


Ricky Smith


Jonathan Solomon


Hunter Thomas


Andres Vargason


Aiden Wetherington
Salutatorian





Lighthouse Christian Academy

Lighthouse Christian Academy's graduation took place on Tuesday, May 12. It was held at Lighthouse Christian Center, located at 772 FL 51, in Mayo.


Wyatt Hillwig
Salutatorian


Ziah Martin


Kate Simmerson


Christopher Snipes


Connor Snipes
Valedictorian



CASS BURCH

2 GIANT QUITMAN LOCATIONS!

2023 CHEVY MALIBU LT SEDAN C2022

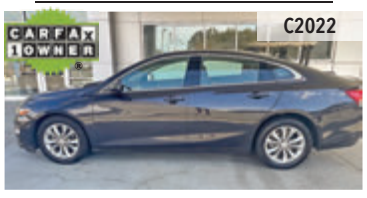

2022 BUICK ENCORE GX C1982



2023 BUICK ENCLAVE ESSENCE C2069



2022 HONDA HR-V LX SUV C1972



2023 HONDA PASSPORT ELITE Q250077M

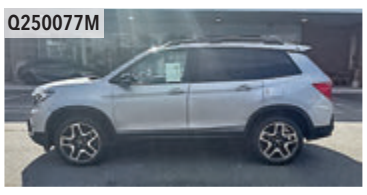

2024 CHRYSLER PACIFICA QU5451



2024 CHEVY TRAX LS SUV C2010



2022 CHEVY BLAZER 2LT SUV C1981



2024 CHRYSLER PACIFICA QU5443



2021 CHEVY TAHOE RST QU5376



2020 CHEVY TAHOE LT C2024



2023 MITSUBISHI OUTLANDER SE C1973



2023 GMC ACADIA DENALI Q260091A

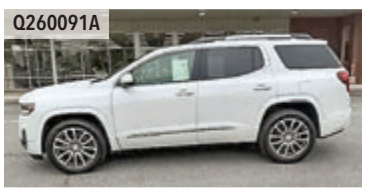

2022 GMC ACADIA SLE C2098



2022 GMC TERRAIN SLE C2045A

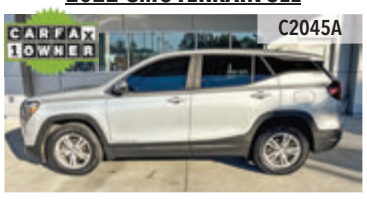

2020 GMC YUKON QU5129A

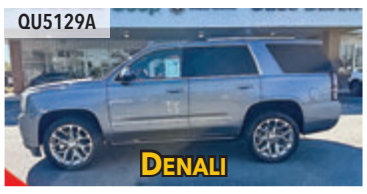

2023 JEEP RENEGADE C1976



2022 JEEP COMPASS Q260106B



2024 JEEP GRAND CHEROKEE QU5447

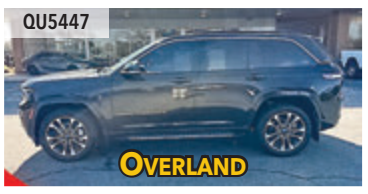

2022 JEEP GRAND WAGONEER QU5470A



2024 JEEP WRANGLER QU5395A



2005 JEEP WRANGLER X QU5431A

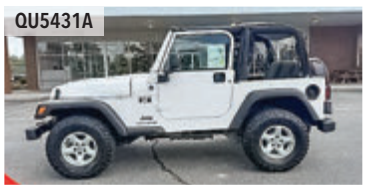

2020 JEEP WRANGLER C260030N



2024 JEEP WRANGLER 4XE QU5306



2021 JEEP WRANGLER C2072



2018 JEEP WRANGLER QU5422A

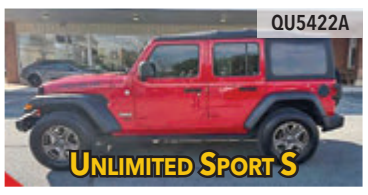

2017 JEEP WRANGLER C2074A



2021 JEEP WRANGLER Q250208A



2022 JEEP GLADIATOR C2086



2024 CHEVY SILVERADO 1500 C260023A



2020 CHEVY SILVERADO 1500 C2034

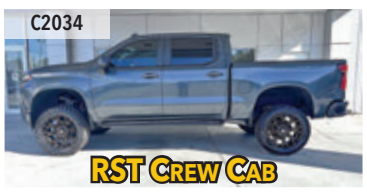

2022 CHEVY SILVERADO 1500 C2036



2022 CHEVY SILVERADO 1500 Q240201A



2024 CHEVY COLORADO C2039



2026 RAM 2500 LARAMIE 4X4 Q260043

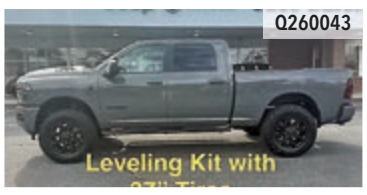

2025 RAM 5500 CHASSIS CAB QU5391



2024 RAM 2500 BIG HORN 4X4 QU5412



2025 RAM 1500 LARAMIE 4X4 Q260085A



2025 RAM 2500 BIG HORN Q250174A



2023 RAM 1500 LIMITED 4X4 Q260115A

2022 RAM 1500 BIG HORN QU5435

2019 RAM ALL-NEW 1500 QU5440A

2023 RAM 1500 TRX Q260063M

2022 RAM 1500 BIG HORN 4X4 Q250140A

2021 RAM 1500 CLASSIC QU5456

2022 RAM 1500 LARAMIE QU5434

2025 RAM 1500 LONGHORN 4X4 Q260119M

2024 FORD SUPER DUTY F-250 Q250129A

2021 FORD F-150 XLT 4WD Q250212B

2024 FORD F-150 XLT 4WD Q250175A

2023 GMC SIERRA 1500 QU5409A

2019 GMC SIERRA 1500 C2041A

2023 GMC SIERRA 1500 C1979

2020 GMC SIERRA 1500 SLE C2054M

2023 GMC SAVANA CARGO 2500 C2006

Drive Home The One You Stole It!

CASS BURCH

(888) 304-2277

DODGE CHRYSLER CHEVROLET Jeep RAM

www.cassburch.com